GEORG PHILIPP TELEMANN

(1681 - 1767)

TWELVE PIECES

GUITAR

Revised and fingered

by

Eythor Thorlaksson

The Guitar School - Iceland

www.eythorsson.com

1. Largo

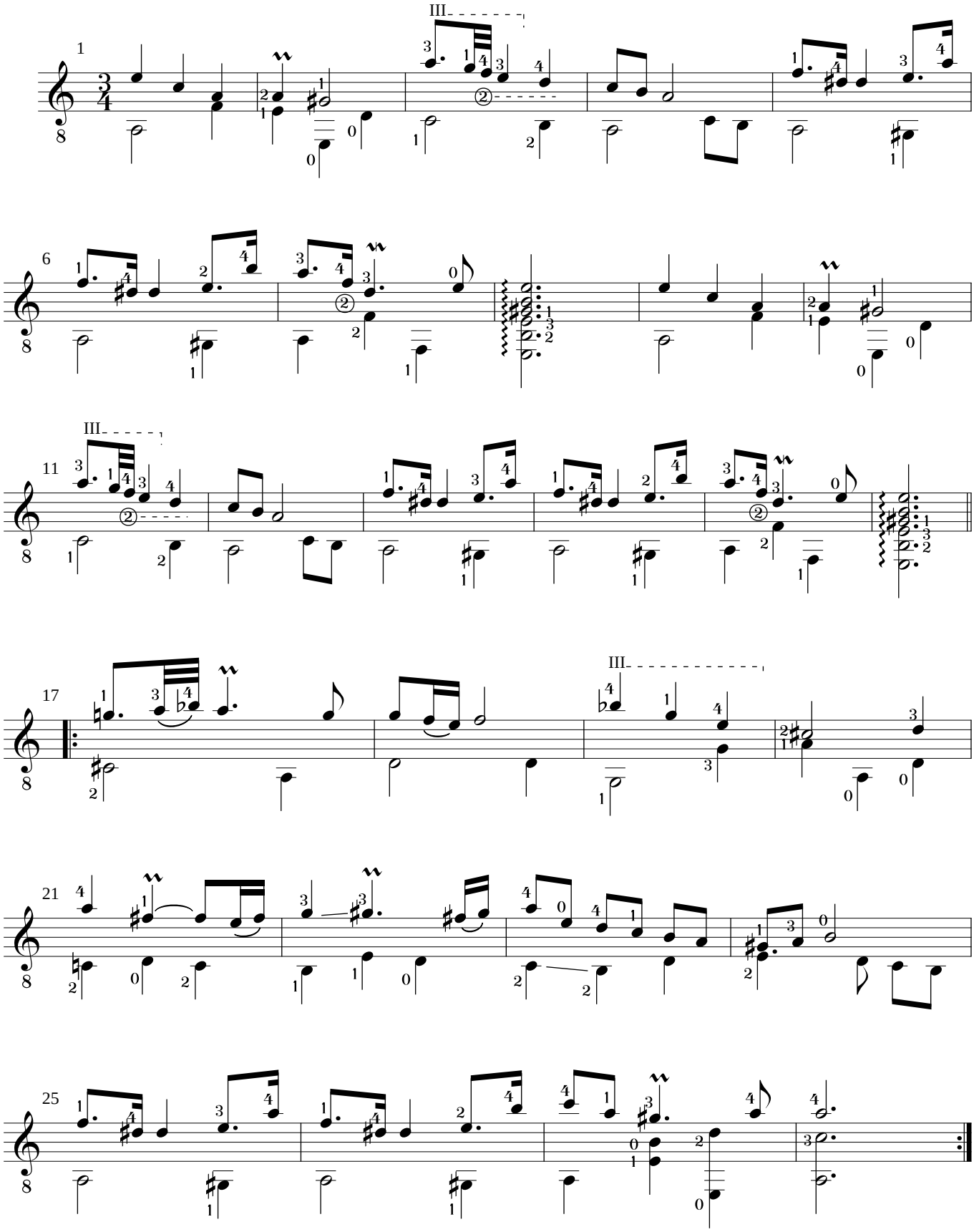

Copyright 2007 by The Guitar School - Iceland
www.eythorsson.com

2. Dolce

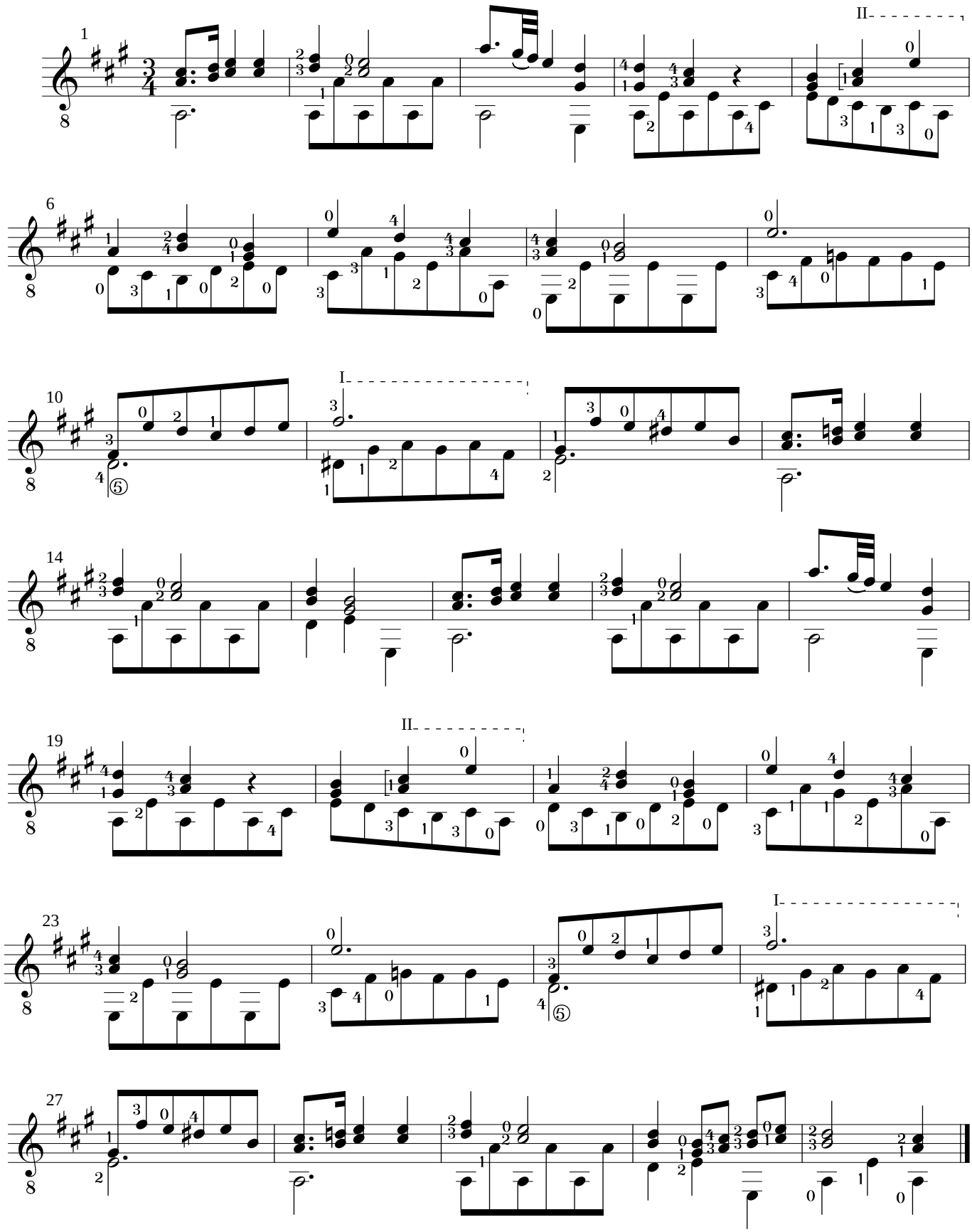

3 Lento

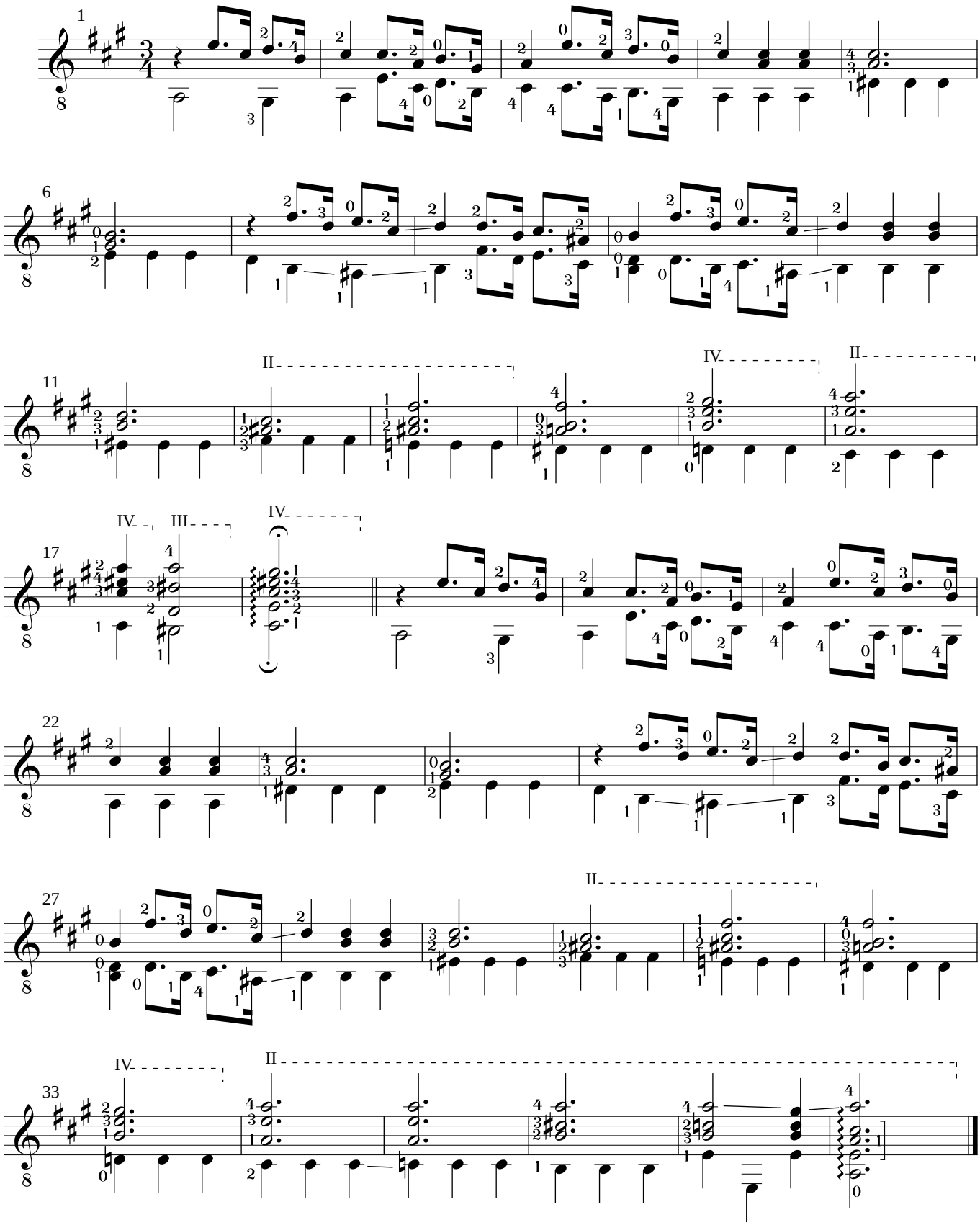

4. Andante

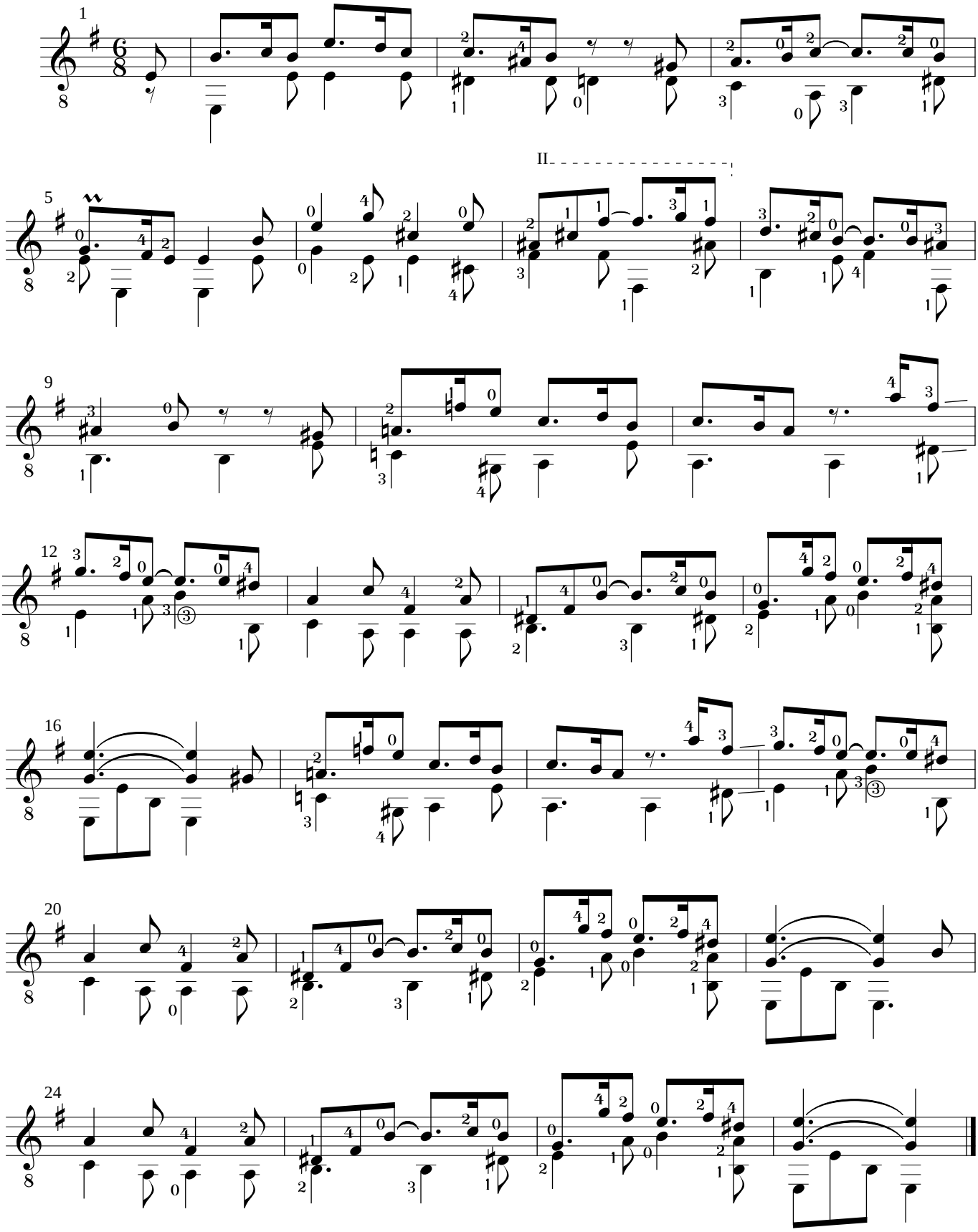

5. Gayment

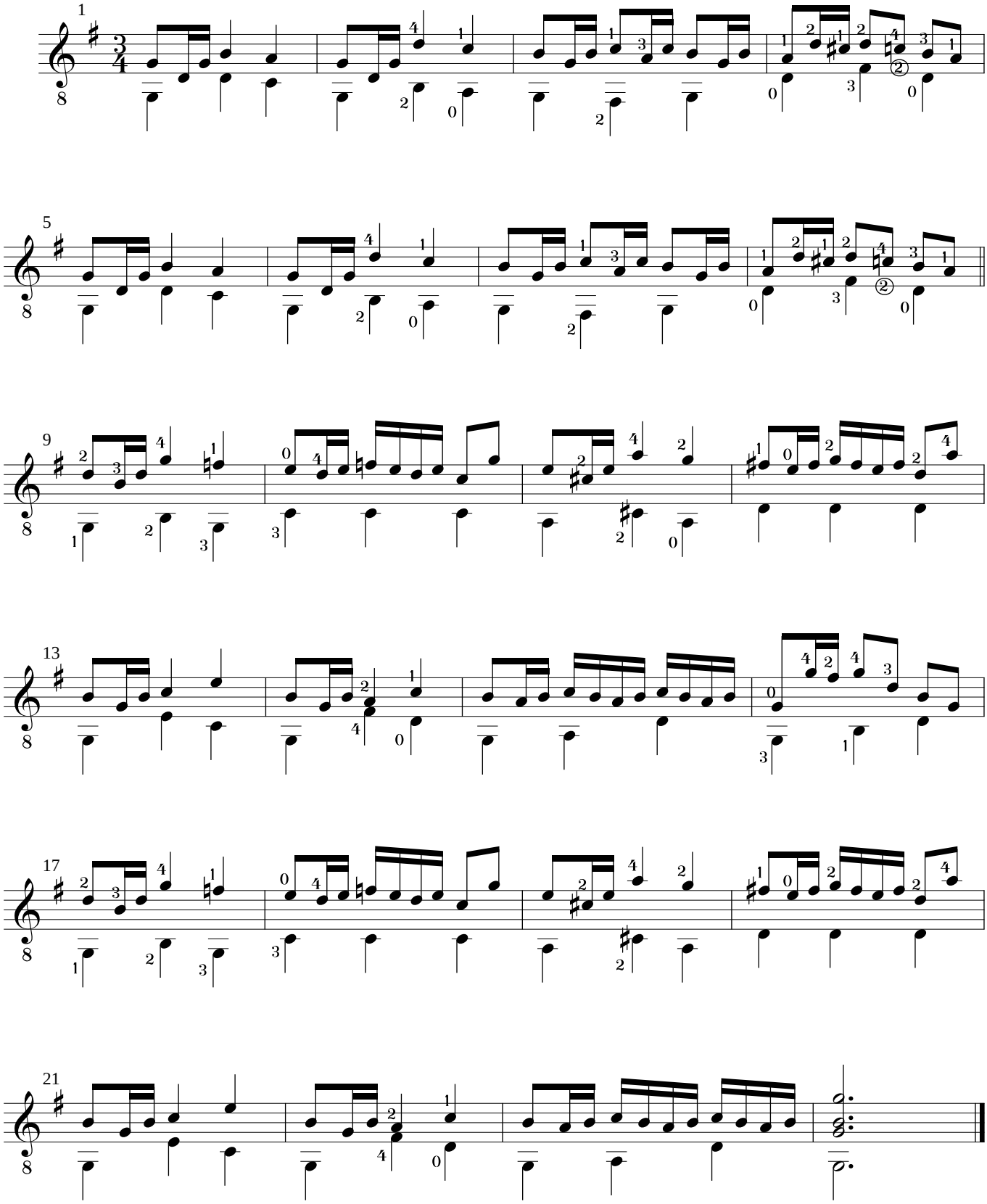

6. Dolce

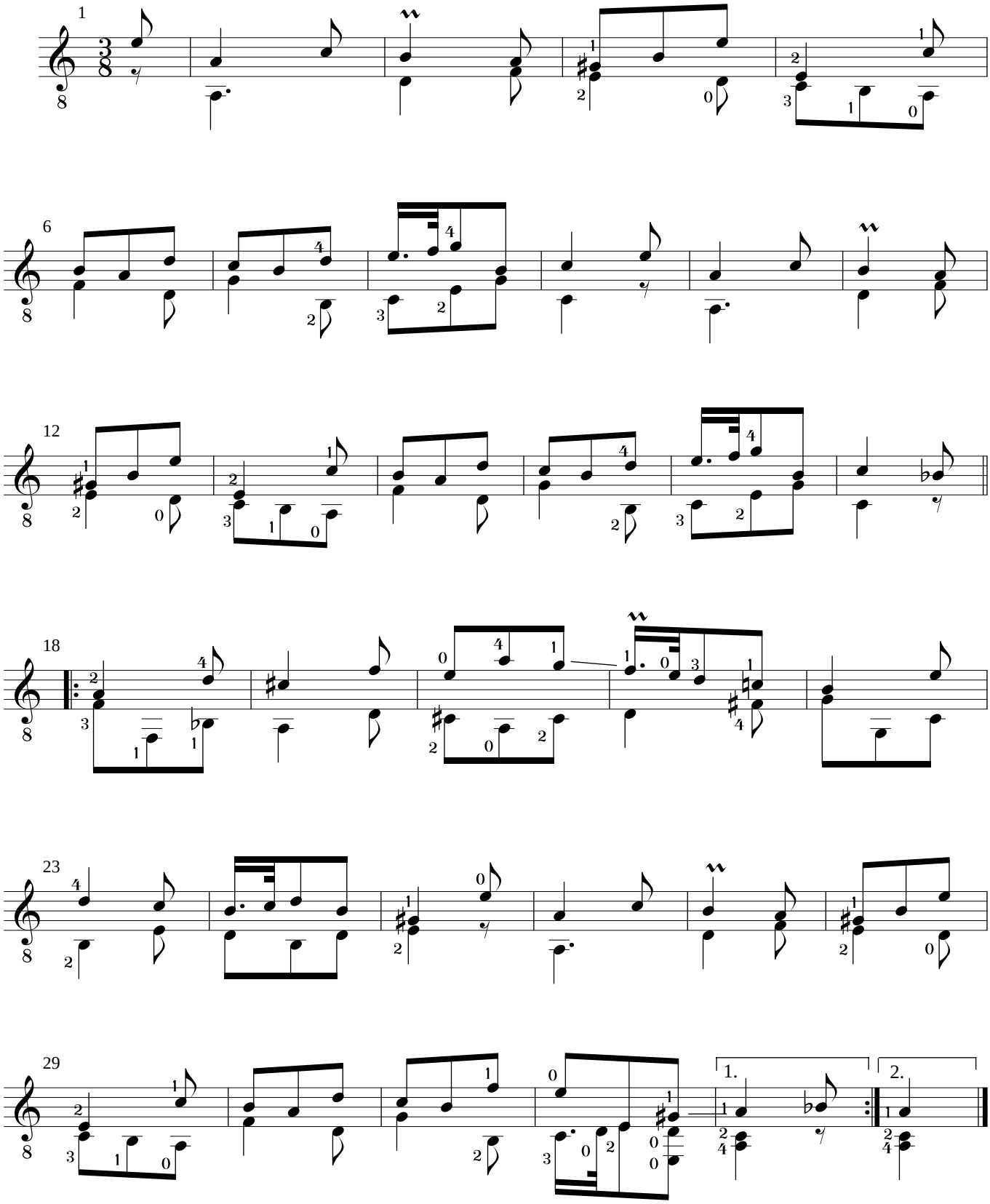

7. Vivace

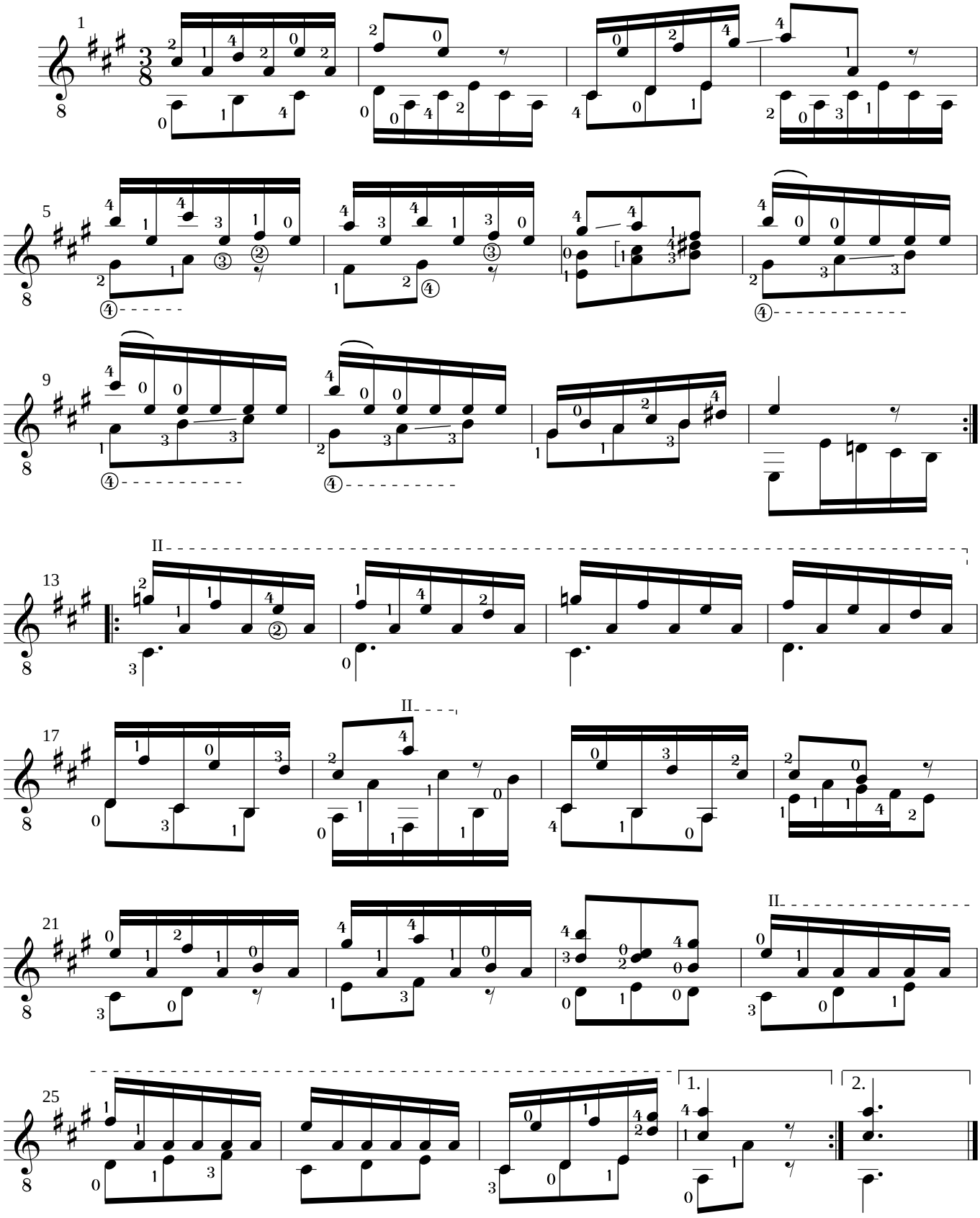

8. Suave

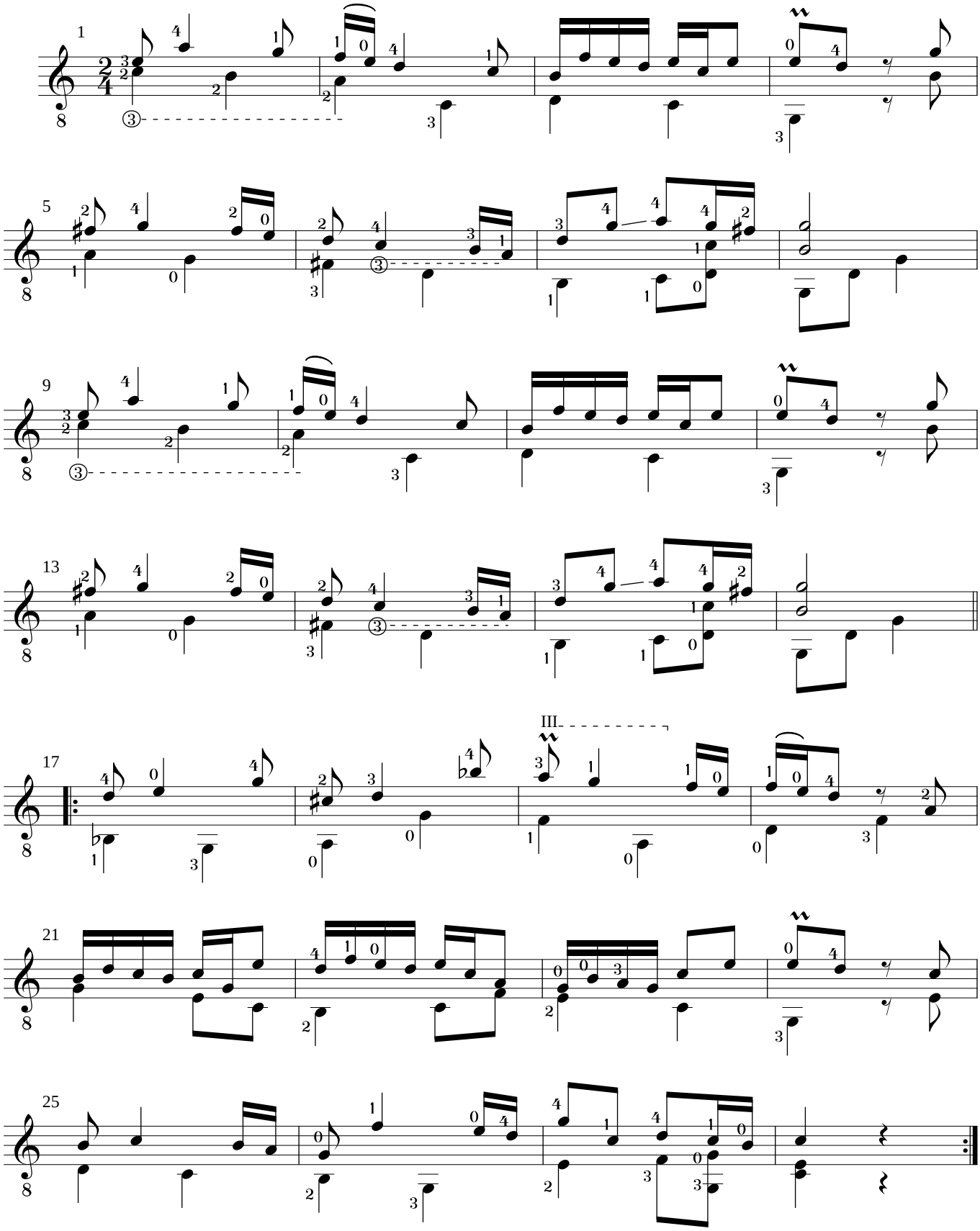

9. Cantabile

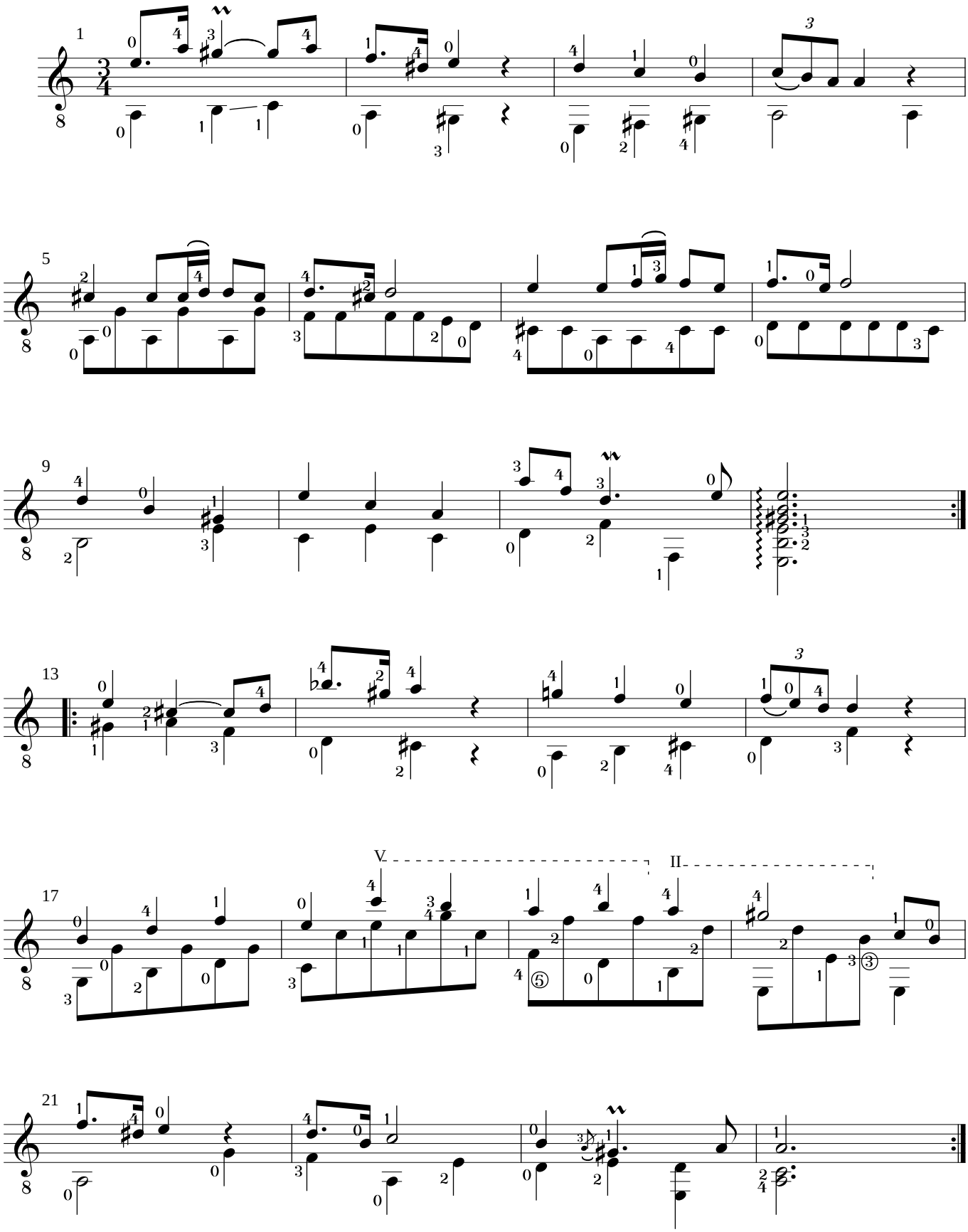

10. Vite

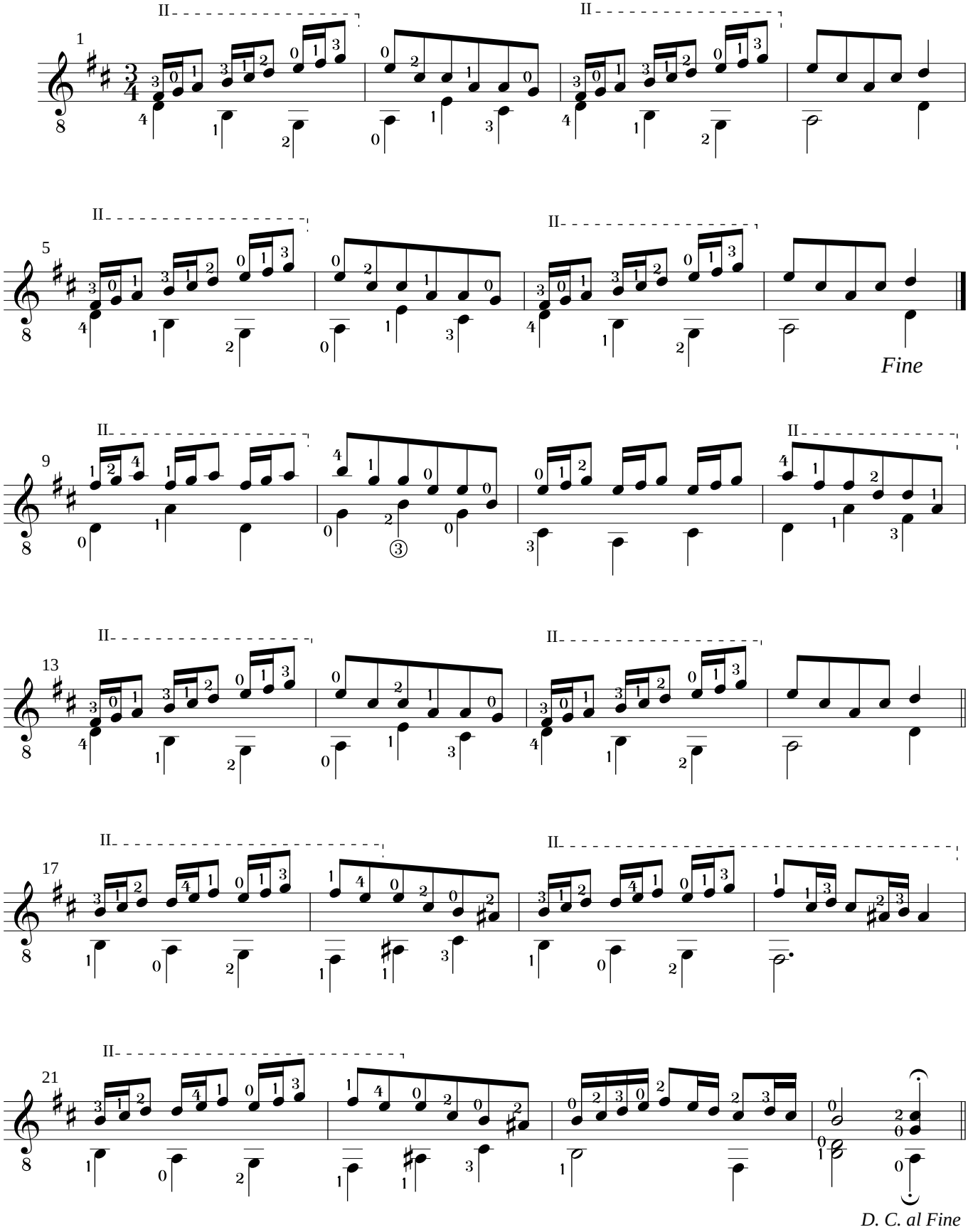

11. Vivement

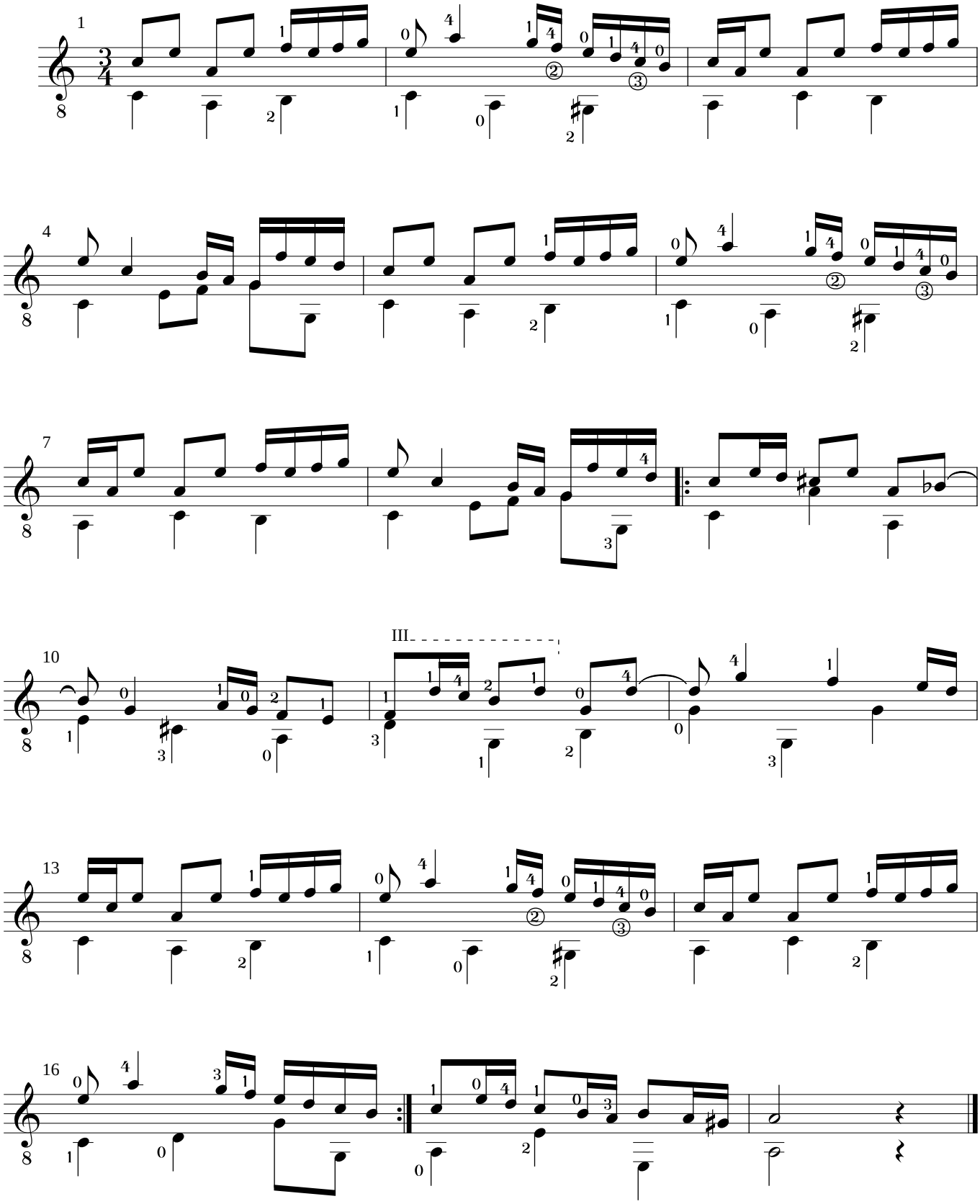
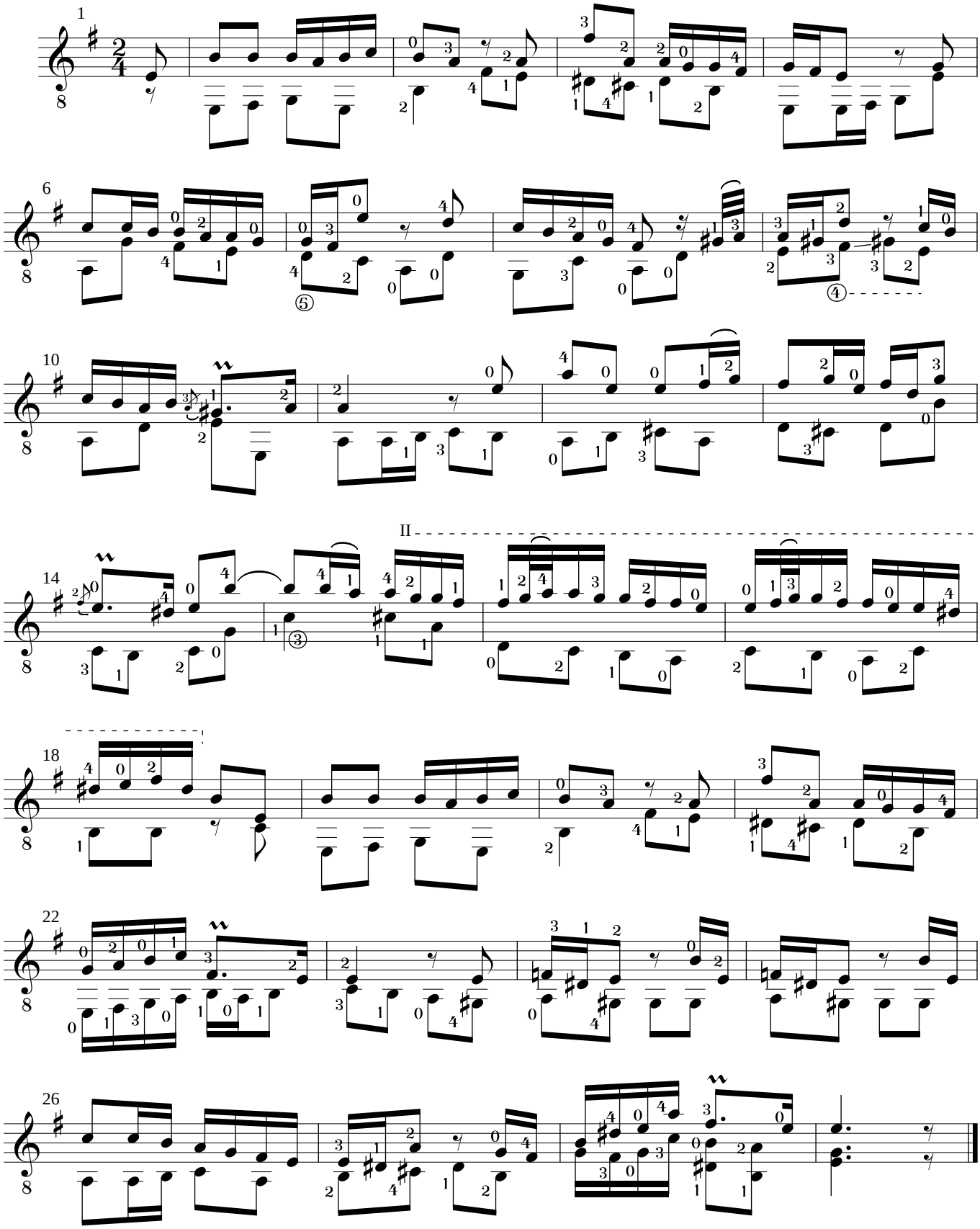
12. Flateusement