Lo Rossinyol

Arr. Eythor Thorlaksson
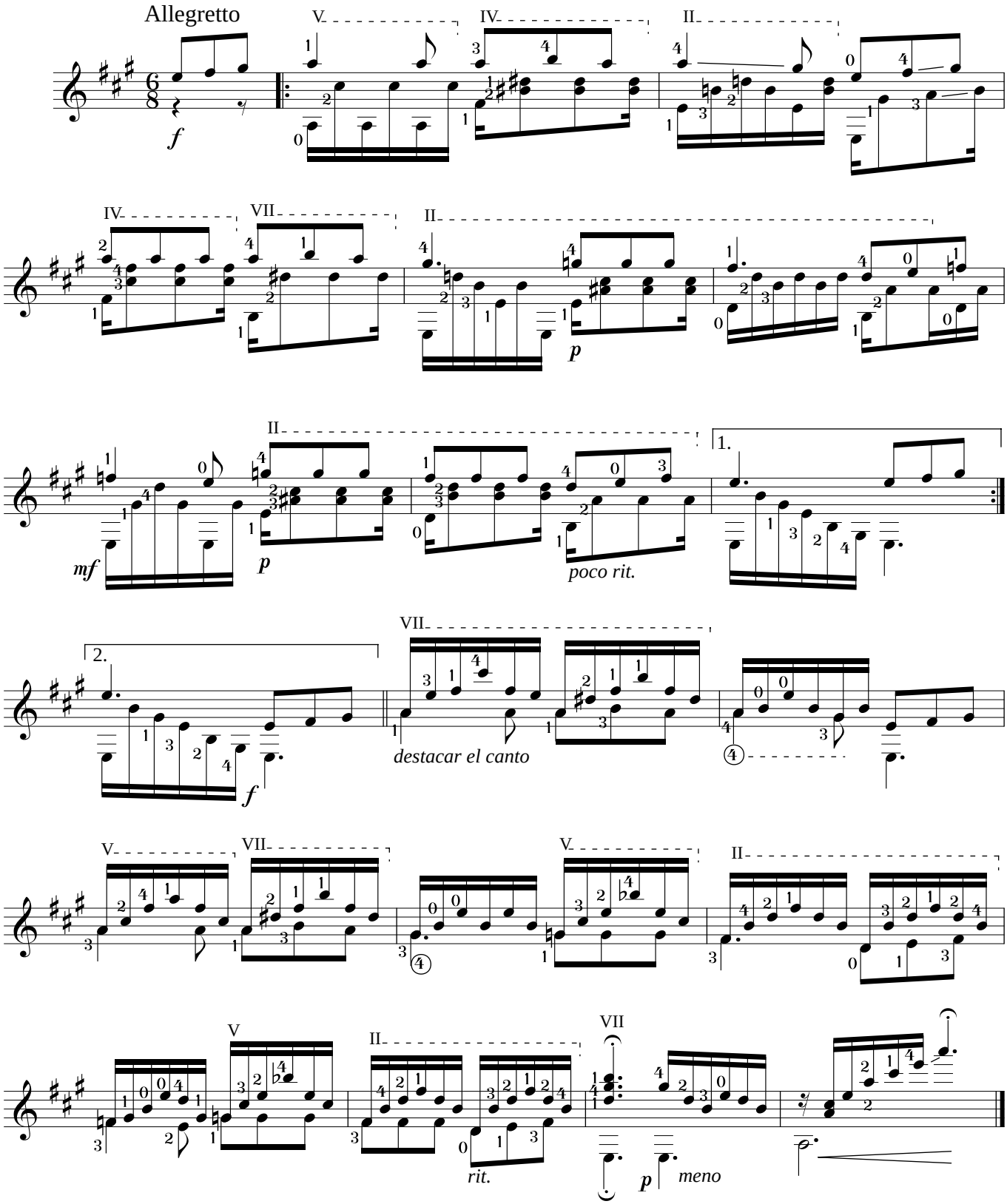
Catalan folk song