CADIZ

Rev. and fingered by
Eythor Thorlaksson

Isaac Albeniz

Allegro ma non troppo

p *sempre legato*

poco rit.

mf *a tempo* *dolce*

ten.

ten.

f

poco rit.

mf *a tempo*

marcato

p

Copyright 2000 by The Guitar School - Iceland
www.eythorsson.com.

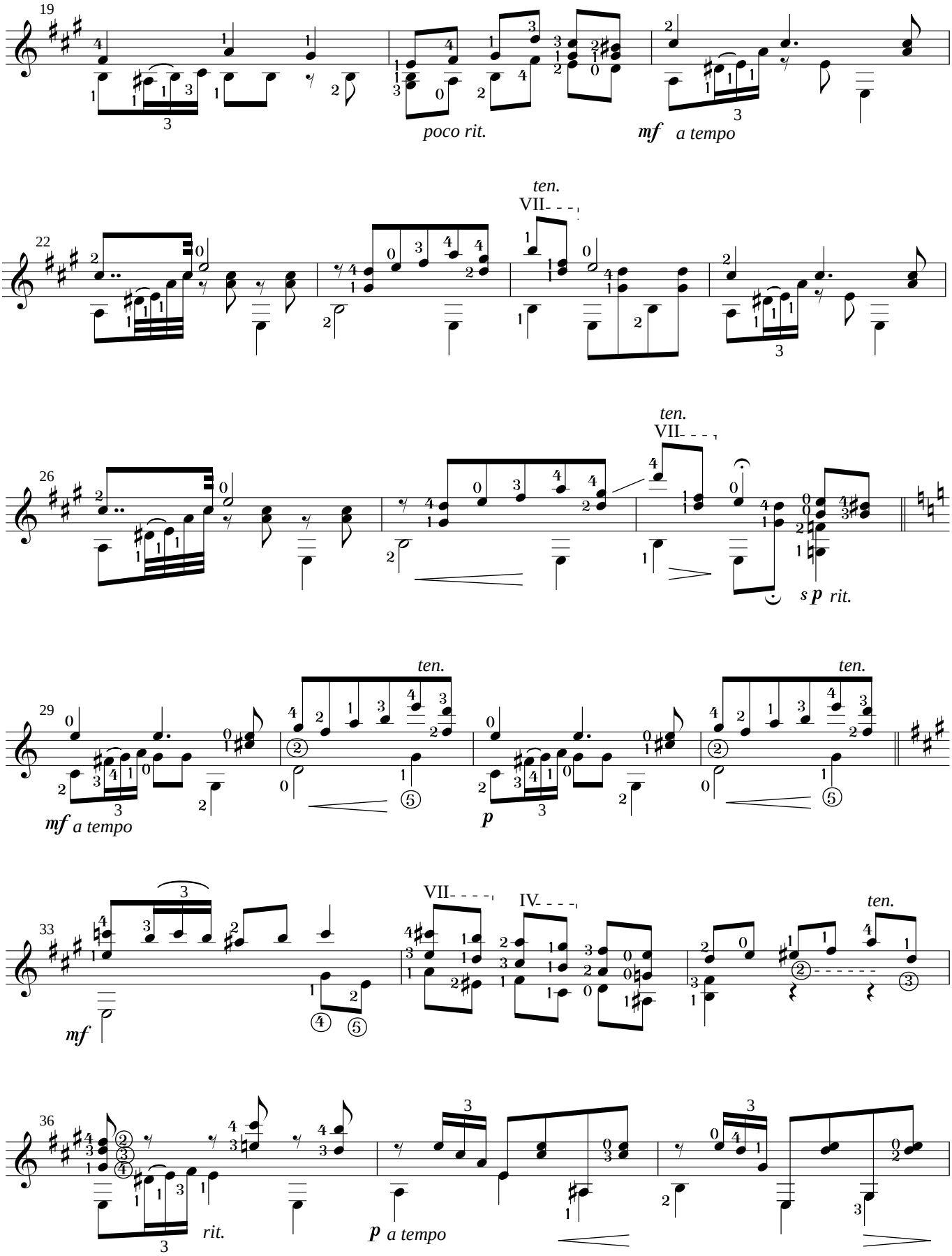
19
poco rit.
mf a tempo
22
ten.
VII
26
ten.
VII
sp rit.
29
ten.
mf a tempo
p
ten.
33
mf
VII
IV
ten.
36
rit.
p a tempo

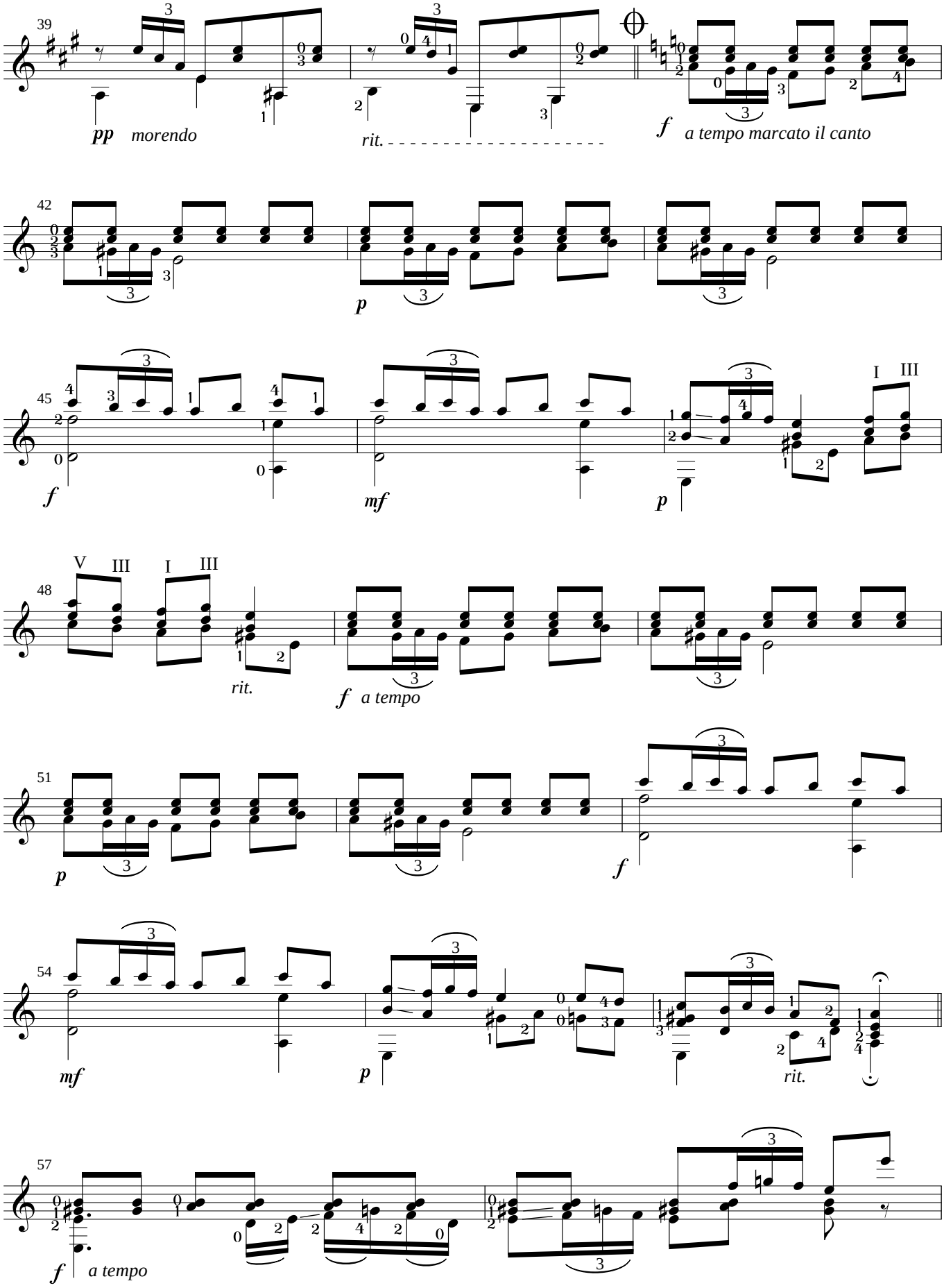
39
pp
morendo
rit.
f
a tempo marcato il canto
42
p
45
f
mf
p
I
III
48
V
III
I
III
rit.
f
a tempo
51
p
f
54
mf
p
rit.
57
f
a tempo

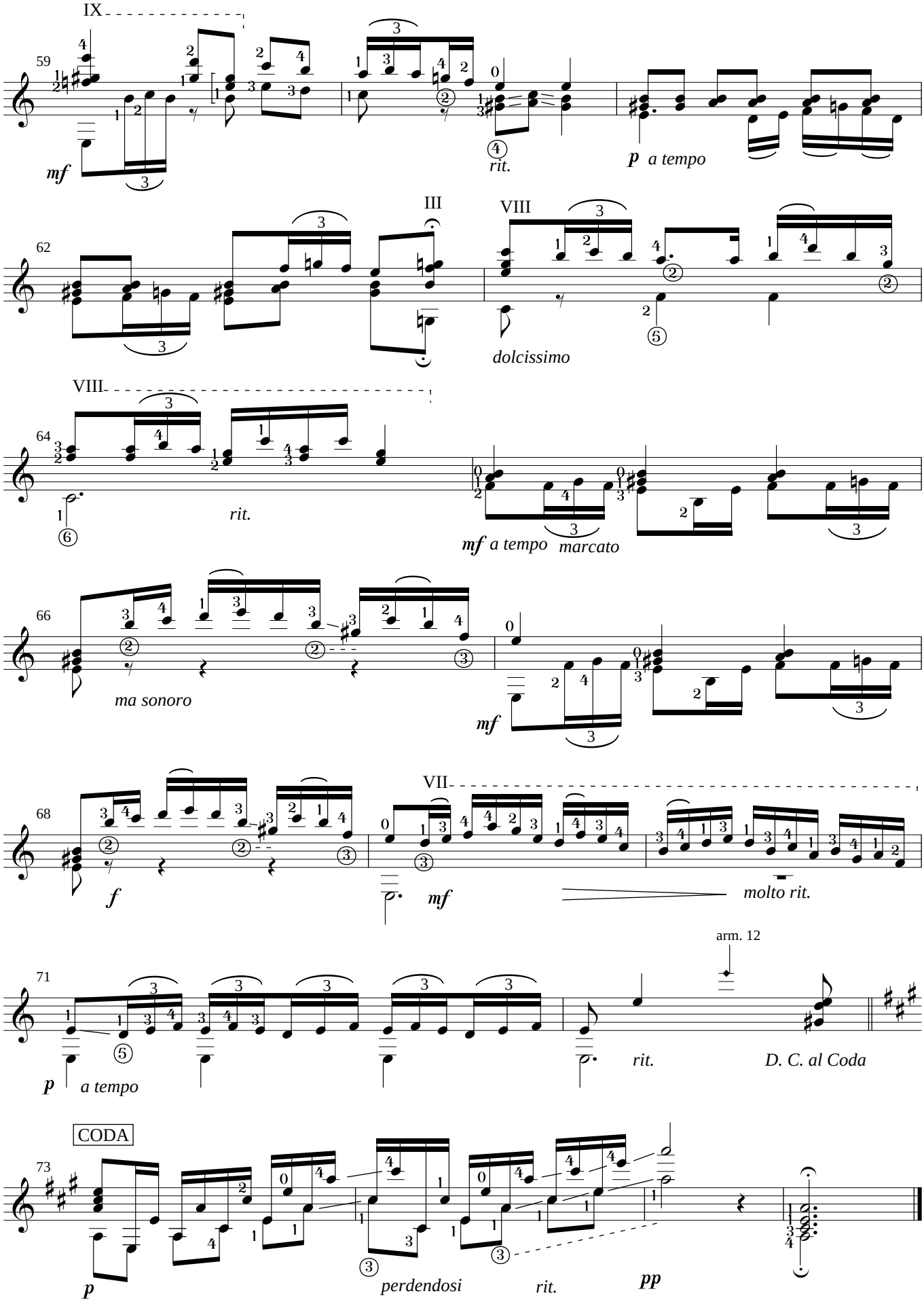

ISBN: 978-9935-452-49-8