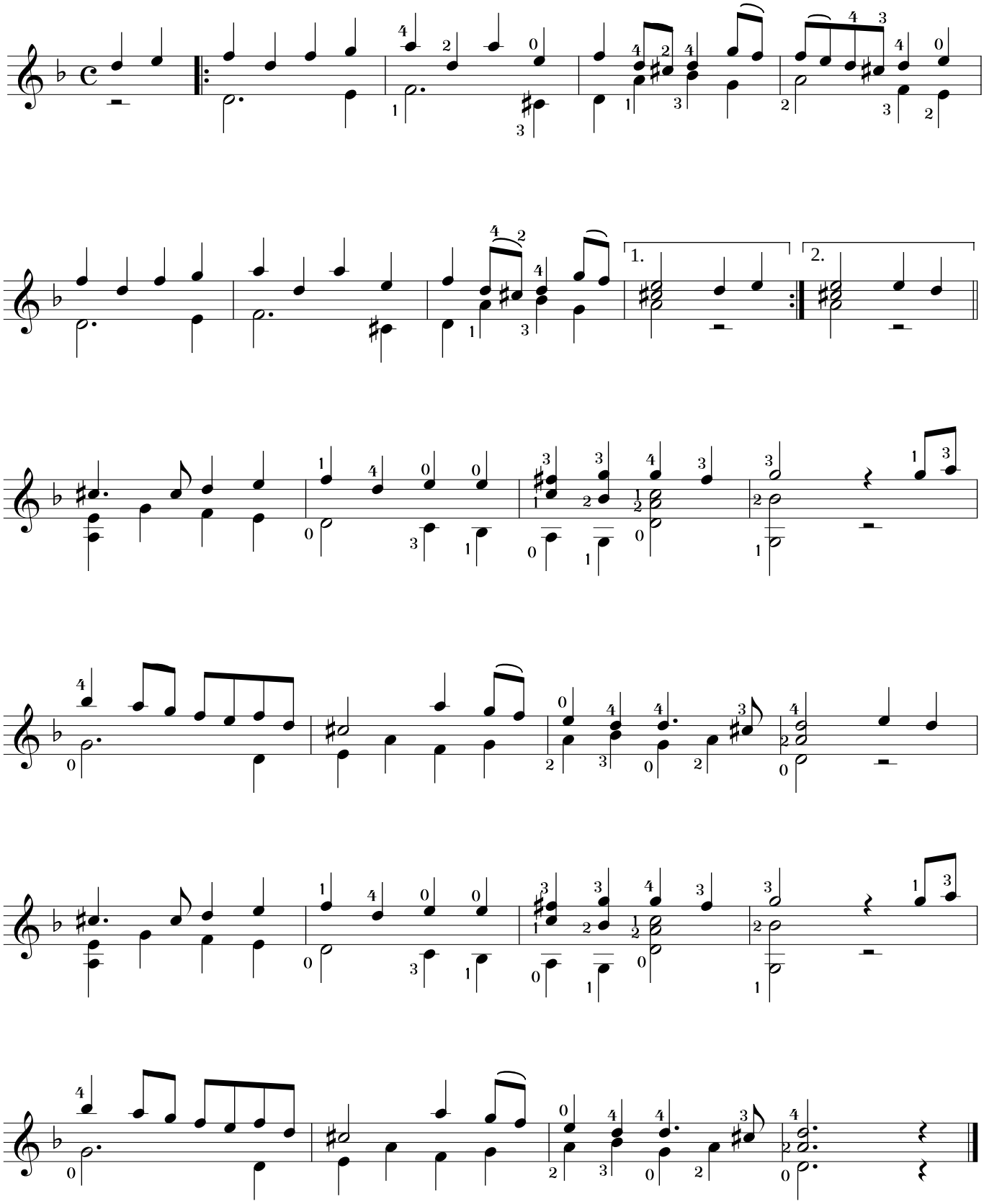Bourre