21. Stúdía í D dúr

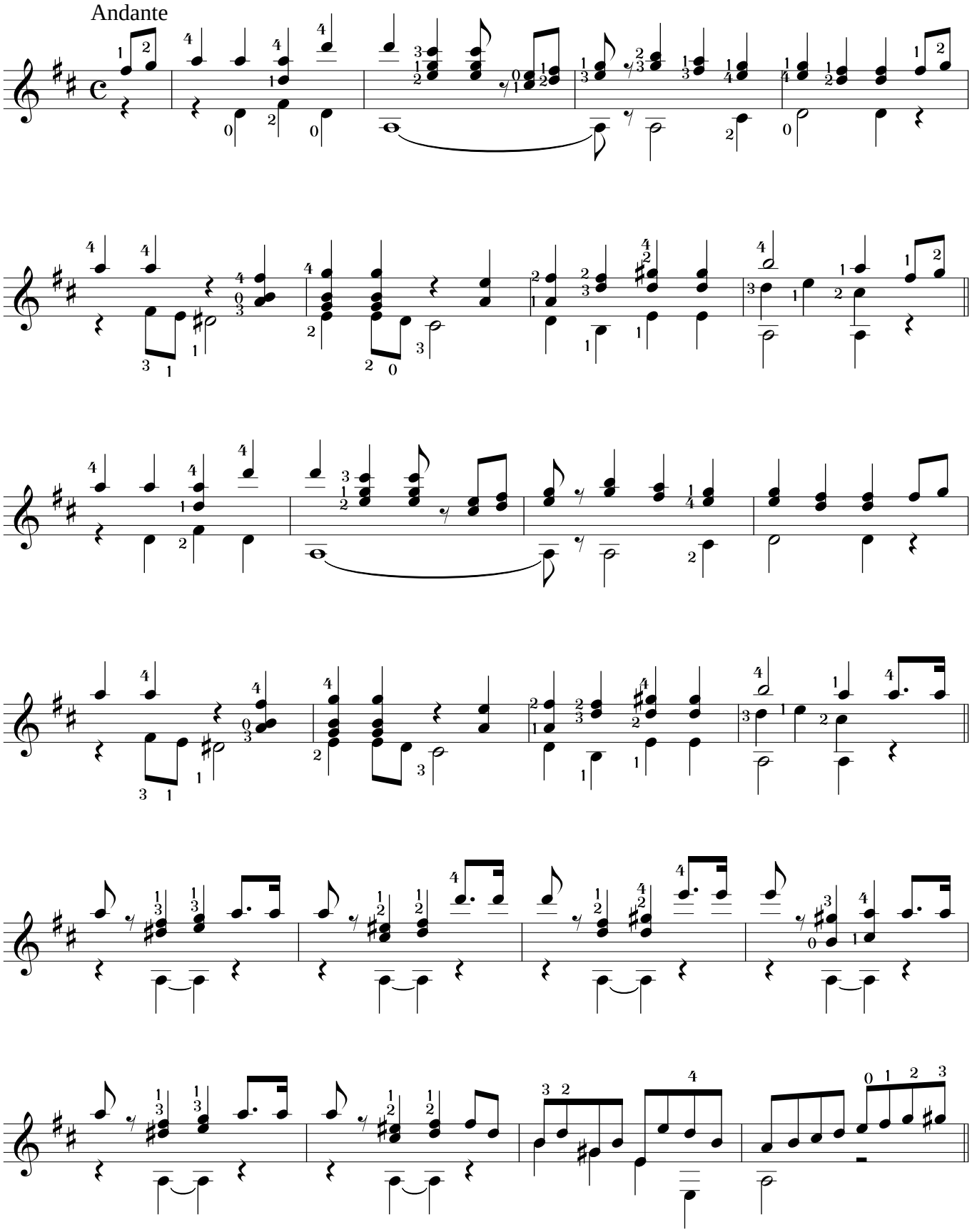

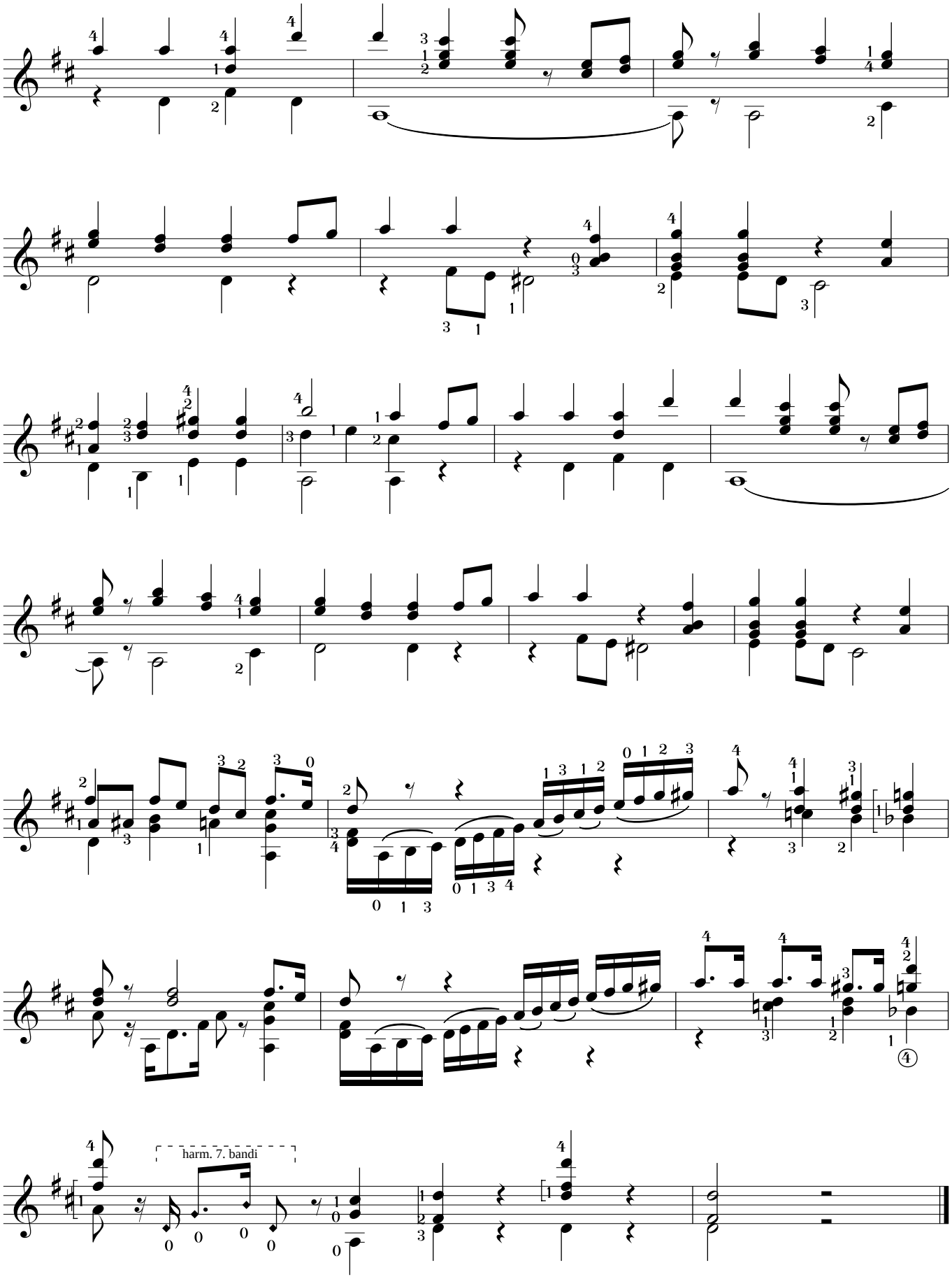
harm. 7. bandi