STUDY 8
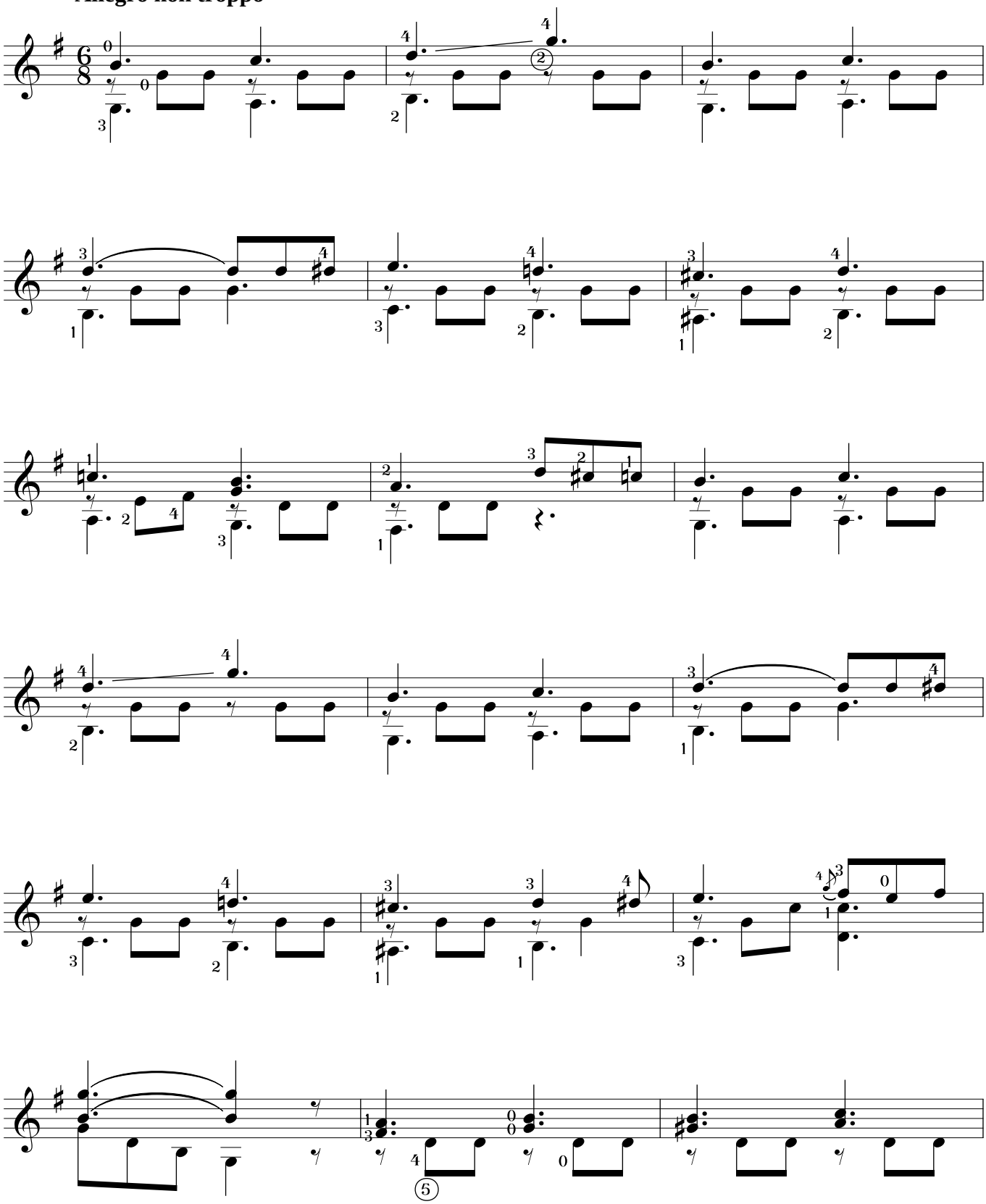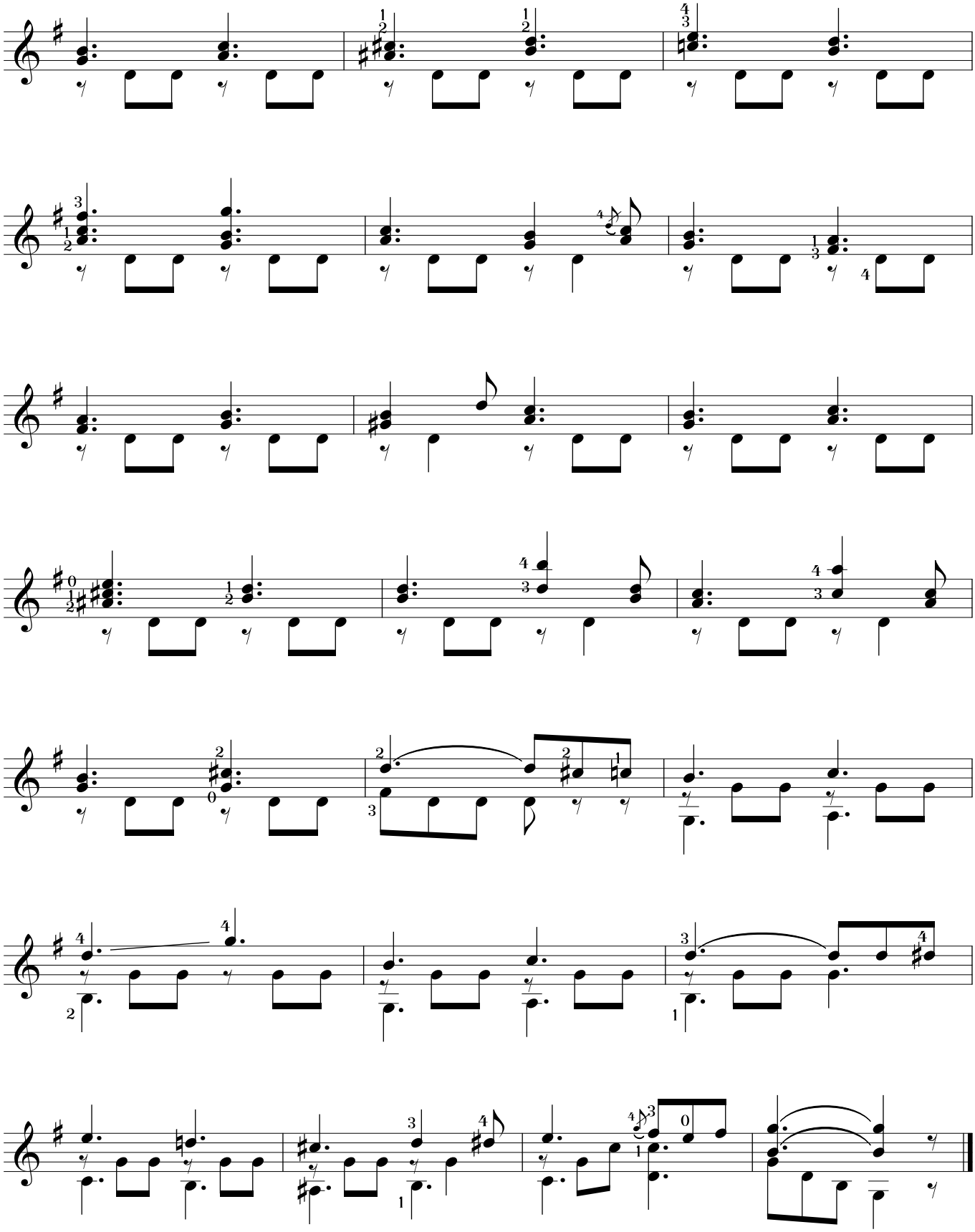
Allegro non troppo