FANTASIA

(De Consonantes y Redobles)

Arr. Eythor Thorlaksson

Luys Milan

(1536)

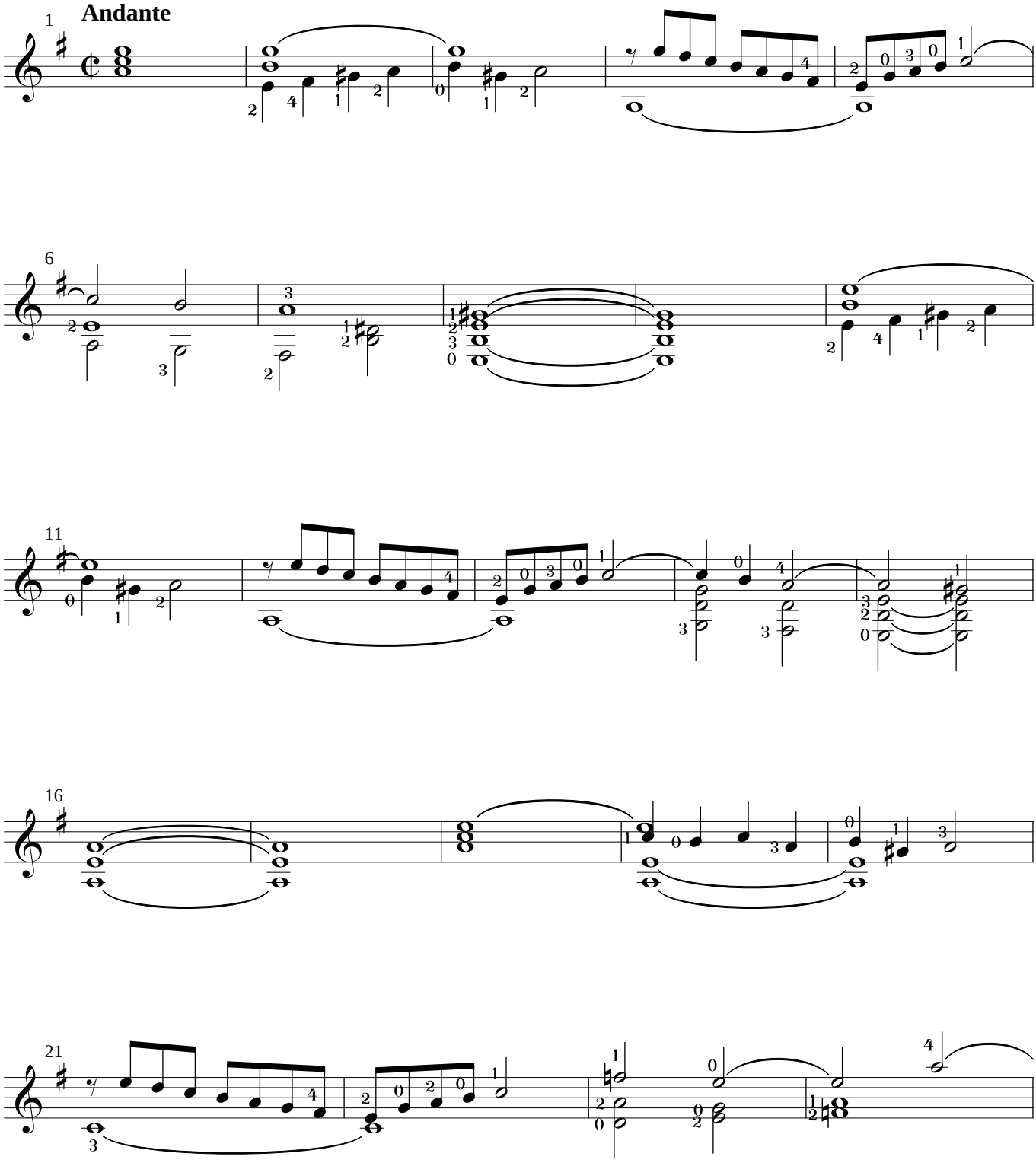

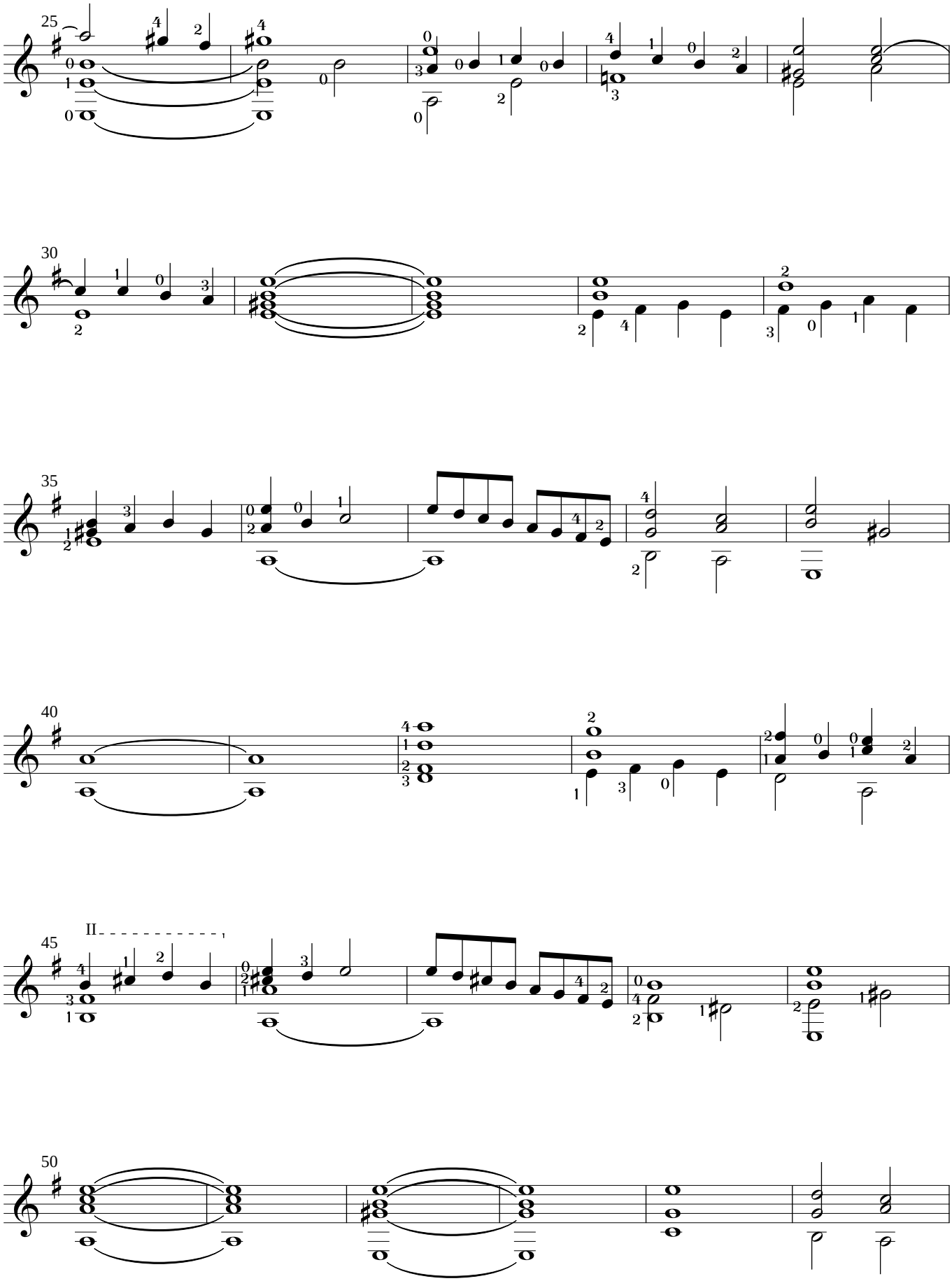
25
30
35
40
45
II
50

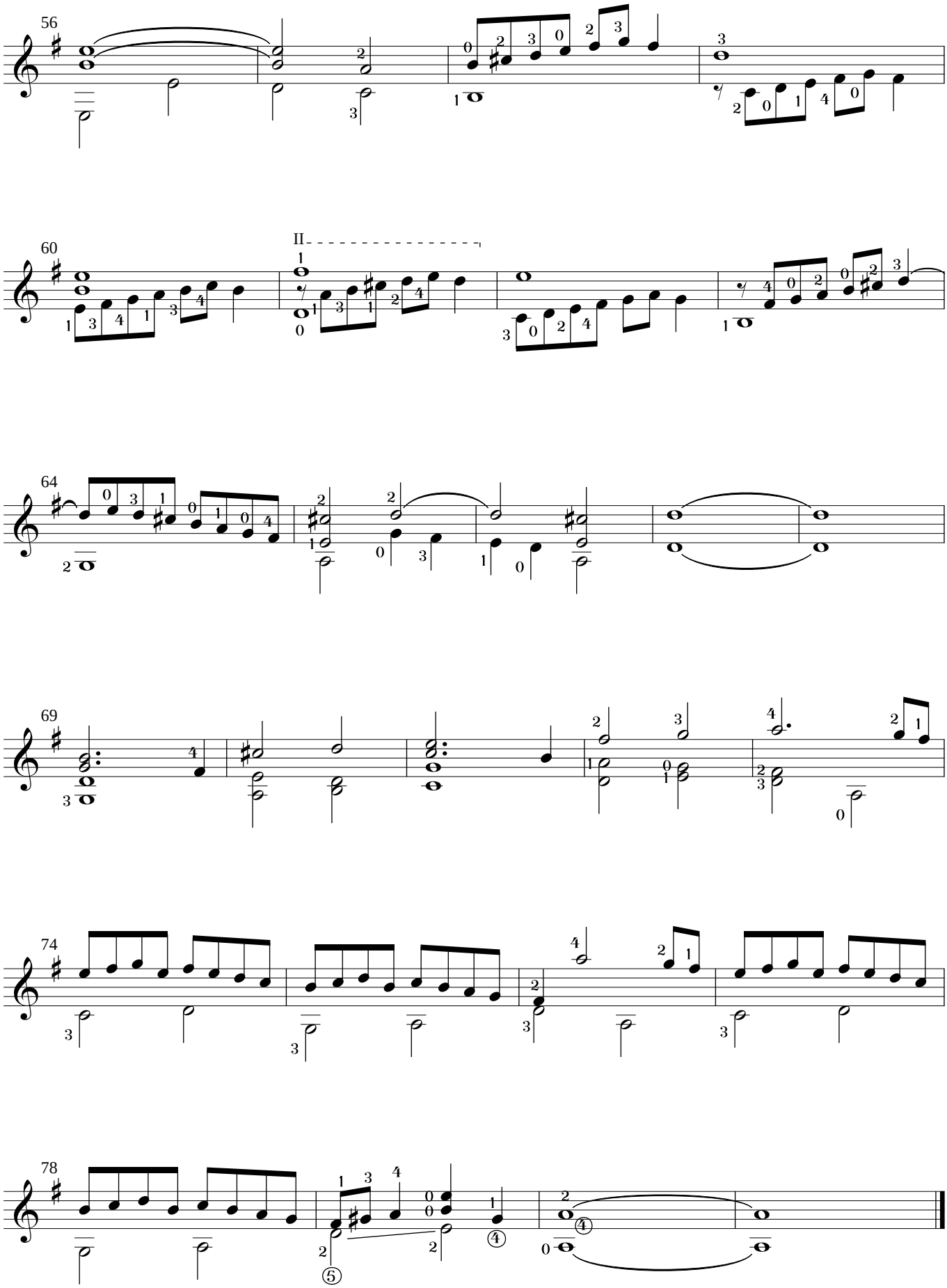

ISBN: 978-9935-452-92-4